

WEBINAR SERIES

Exciting New Capabilities of iMIS EMS

Presented by:
Association Technology Solutions

About ATS

- Serving iMIS community since 1995
- Full-service Authorized iMIS Solutions Provider (AiSP)
- Application development to extend the functionality of iMIS
- iMIS Bridge powered by ATS with over 120 integrations
- ASI's Client Sales Leader of the Year and Chairman Circle for 2020

Presented by

Presenter:

Brent Sitton

Director of Product Development

Association Technology Solutions, LLC

Email: bsitton@atsol.org

Moderator:

Richard Banks

Sales Manager

Association Technology Solutions, LLC

Email: rbanks@atsol.org

- a) Attendees are muted to reduce background noise
- b) Raise your hand to get the attention of the presenter/moderator
- c) Download handouts
(not typically provided for ATS webinars)
- d) Ask questions to be answered during Q&A after presentation is complete

Physical EMS Benefits

- Increased PCI Compliance
- Microsoft AZURE infrastructure
 - Daily backup of VMs
 - 10m backup of data
 - 99.99% Uptime
 - Data replicated across 5 worldwide servers
 - Recovery between hours or 1-2 days
 - Resources scale to needs

iMIS EMS Features

- Pay Central – Credit card gateway AND a processor integrated with iMIS
- Report Writer – Drag and Drop ability to create reports and charts
- Page Builder Redirects – Show different pages depending on user
- Member Credits – Members can claim their credits
- Query Architect (IQA) – Relational filter options
- Expression Builder – Replace most SQL Views

Pay Central Features

- Simplified PCI compliance
- ACH/eChecks support
- Recurring payments
- Minimized Declines
- Simple refunds in iMIS
- Real-time reconciliation

Find Payments

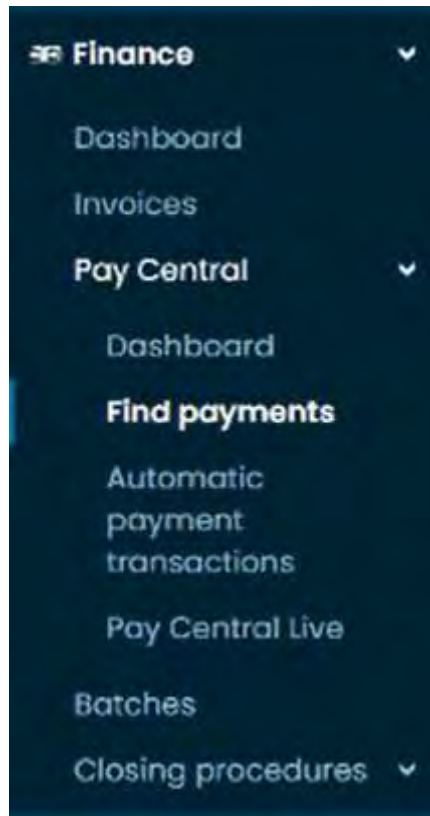

Find Payments

Keyword search

Payments

Select a query
Find payments

Payment ID

Payment between
and

Category
(Any)

Payer ID

Payer name contains

Status
(Any)

Gateway transaction ID

Find

1 2 3 4 5 6 7 8 9 10

Page 1 of 38 Go Page size 20 Change

Item 1 to 20 of

Payment ID	Payer ID	Payer	Payment Date	Amount	Payment Method	Reference	Category	Status	Gateway Transaction ID
747	19348	Mrs. Teresa Spain	15/11/2021	25.00	Visa	*****I111	Standard	Paid	000000169919
746	23095	Alex Morgan	15/11/2021	50.00	Visa	*****I111	Standard	Paid	000000169918
745	23095	Alex Morgan	15/11/2021	305.00	Visa	*****I111	Standard	Paid	000000169917
704	18194	Mrs. Evelyn L. Waters	26/10/2021	48.31	Main Checking Account		Standard	Paid	
744	19348	Mrs. Teresa Spain	27/09/2021	18.99	Visa	*****I111	Standard	Paid	000000161144
743	19374	Mr. Robert L. Baker	06/09/2021	315.00	Visa	*****I111	Standard	Paid	000000159565
741	18331	Mr. John M. Barry	27/08/2021	-20.00	Visa	*****I111	Refund	Processed	000000153224

Payment Details

Amount	Payment Method	Reference	Category	Status	Gateway Trans
25.00	Visa	*****1111	Standard	Paid	000000169919
50.00	Visa	*****1111	Standard	Paid	000000169918
305.00	Visa	*****1111	Standard	Paid	000000169917
49.31	Main Checking Account		Standard	Paid	
18.99	Visa	*****1111	Standard	Paid	000000161144
315.00	Visa	*****1111	Standard	Paid	000000158565
-20.00	Visa	*****1111	Refund	Processed	000000153224
1225.00	Visa	*****1111	Standard	Paid	000000153225

Pay Central Live

Keyword search Mr. Brian Murphy

Pay Central transactions

Name contains

Invoice number

Amount between and

Date between and

[Find](#)

Name	Invoice number	Date	Amount	Status	Updated	Message
Alex Morgan	8153	15/11/2021 21:32	50.00	Completed	16/11/2021 09:33	Approved. DEVELOPMENT APPROVAL
Mrs. Teresa Spain	8154	15/11/2021 21:32	28.00	Completed	16/11/2021 09:33	Approved. DEVELOPMENT APPROVAL
Alex Morgan	0	15/11/2021 21:31	305.00	Completed	16/11/2021 09:31	Approved - AVS Mismatch. DEVELOPMENT APPROVAL
Mrs. Teresa Spain	0	27/09/2021 23:11	18.98	Completed	28/09/2021 08:11	Approved. DEVELOPMENT APPROVAL
Mr. Robert L. Baker	0	09/09/2021 19:11	315.00	Completed	10/09/2021 08:11	Approved. DEVELOPMENT APPROVAL
Mr. John Craig	0	26/08/2021 23:47	1225.00	Completed	27/08/2021 10:47	Approved. DEVELOPMENT APPROVAL
Mrs. Teresa Spain	0	27/05/2021 01:32	100.00	Completed	27/05/2021 12:32	ApprovedAvsMismatch. DEVELOPMENT APPROVAL
Mrs. Teresa Spain	0	27/05/2021 01:21	25.00	Completed	27/05/2021 12:21	ApprovedAvsMismatch. DEVELOPMENT APPROVAL
Dr. Chris L. Baker, PhD	0	27/05/2021 00:13	333.32	Completed	27/05/2021 11:13	ApprovedAvsMismatch. DEVELOPMENT APPROVAL
Alex Morgan	0	26/05/2021 23:37	50.00	Completed	27/05/2021 10:37	ApprovedAvsMismatch. DEVELOPMENT APPROVAL

Page: 1 of 3 [Go](#) Page size: 10 [Change](#)

Payment Traffic

Find

Name	invoice number	Date	Amount	Status	Updated	Message
Alex Morgan	8153	15/11/2021 21:32	50.00	Completed	16/11/2021 09:33	Approved. DEVELOPMENT APPROVAL

Created On	Purpose	Message	Data
16/11/2021 03:33:04	PaymentProcessing	Setting payment status to: InProcess	<pre> { "PaymentId": "8b136be4-8d46-ec11-9820-00155d66b9b4", "Nickname": "8153-1-2d652a1c-d236-4830-b96d-80687ad9e898-20211115T213258", "GatewayAccountKey": "981c467c-d833-411f-ac8b-696d93b84215", "InvoiceNumber": 8153, "Amount": { "Amount": 50.0, "CurrencyCode": 840 }, "PaymentMethod": { "ContactKey": "86800000-0000-0000-0000-000000000000", "Name": null, "Address": null, "Token": "XXXXX", "OriginalPaymentToken": null, "CustomerId": "589d506b-1f48-483a-95a8-78abe3df58a3", "Status": 0, "OriginalPaymentToken": null, "CustomerId": "589d506b-1f48-483a-95a8-78abe3df58a3", "Status": 0, </pre>

Refunds

Payment Adjustments

- Refund Payment
- Unapply Payment
- Reverse Payment

Payment detail

Payment ID	720
Payment date	19/09/2021
Payment method	Credit Card
Card number	*****0000000000000000
Gateway transaction ID	000000160539
Amount	50.00
Payer	Mrs. Teresa Spain (19348)

[Adjust Payment](#)

Adjustment type Refund the payment

Automatically issue the refund via Pay Central
 Record the refund only - I have manually issued the refund

Refund date 19/09/2021

*** Payment method** Credit Card ending in 0000

Comments

Refunds

Adjust Payment

adjustment type

- Refund the payment
- Refund the payment
- Unapply the payment
- Reverse the payment

match

refund date

refund via Payment Gateway
I have manually processed the refund

Refunds

Adjustment type: ▼

Automatically issue the refund via Pay Central
 Record the refund only - I have manually issued the refund

Batch: ▼

Refund date: 📅

Payment method:

Comments:

[+ Add invoice](#)

Invoice	Invoice Date	Description	Amount	Invoice Balance	Amount to refund
RA154	12/11/2021	Support the Water Preservation Fund Pledges Inst# 1	25.00	0.00	<input type="text" value="0.00"/>

Total to refund: 0.00

Refunds

i Refund successfully processed through Pay Central for 20.00
Refund successfully recorded in IMIS for 20.00
The following invoices have a remaining balance. Please ensure you handle them accordingly.
Invoice R8154

Payment detail

Payment ID	747	Batch	21115-3
Payment date	15/11/2021	Financial entity	DEMO
Payment method	Visa	Payment category	Standard
Card number	*****	Status	Paid, partially refunded
Gateway transaction ID	000000169919		
Original amount	25.00		
Adjustment	-20.00		
Adjusted amount	5.00		
Payer	Mrs. Teresa Spain (19346)		

[Adjust Payment](#)

Report Writer

- Drag and Drop makes it easy
- Replaces need for SSRS
- Simple charts or advanced reports
- Display on any iMIS page

Report Writer

Marketing

Certification

Finance

Continuum

Guided Performance Scorecard

All reports

Contact reports

Membership reports

Fundraising reports

Event reports

Commerce reports

Accounting reports

Certification reports

Content reports

Report Writer

RiSE

Keyword search

Mr. Brian F. Murphy

Getting Started

Search Report Names

Reports + Add Folder

- Commerce
- Contacts
- Events
- Finance
- Fundraising
- Membership
- New Folder

Report Description

Quick Report

Keyword search

Mr. Brian F. Murphy

- ExpressView**
Explore data and get quick answers using drag & drop in a highly-interactive designer.
- Advanced Report**
Create reports containing charts, maps, gauges, and images. Add group sections to provide more flexibility in how data is displayed.
- Dashboard**
Create an interactive canvas containing reports, visualizations, images, charts, maps, gauges, text and web pages.
- CrossTab Report**
Create reports that pivot data. The number of columns and rows in the crosstab expands based on the data itself.
- Chained Report**
Combine multiple related or disparate reports into a single export.

Less

2019.1.20.278

Quick Report

Keyword search

Mr. Brian F. Murphy

New ExpressView × Getting Started

Search Fields...

Live Date

Fields

- > _
- > Certification
- > Commerce
- > Contacts
- > Events
- > Finance
- > Fundraising
- > Marketing
- > Membership
- > Scoring

+ Add Formula

drag and drop fields here

Selected Section

Style Formula

Aa

Select a cell on the left to edit text, data format, and conditional properties

Quick Report

ng Started

Live Data |

ID	Company	FullName	Email	Member Type
ID 1	Company 1	FullName 1	Email 1	Member Type 1
ID 2	Company 2	FullName 2	Email 2	Member Type 2
ID 3	Company 3	FullName 3	Email 3	Member Type 3
ID 4	Company 4	FullName 4	Email 4	Member Type 4
ID 5	Company 5	FullName 5	Email 5	Member Type 5
ID 6	Company 6	FullName 6	Email 6	Member Type 6
ID 7	Company 7	FullName 7	Email 7	Member Type 7
ID 8	Company 8	FullName 8	Email 8	Member Type 8
ID 9	Company 9	FullName 9	Email 9	Member Type 9
ID 10	Company 10	FullName 10	Email 10	Member Type 10

Report Totals

Count for ID Count for Company Count for FullName Count for Email Count for Member Ty...

Affiliate Member

ID	Company	FullName	Email
18126.00		Aida Navarro	
18133.00		Bob Forsyth	
18134.00		Julie Forsyth	
18135.00		Lisa Forsyth	
18136.00		Leslie Forsyth	
18137.00		Rob Forsyth	
20200.00	Accessible Solutions Consulting	Mr. Greg C. Watson	gwatson@mallinator.com
245.00	Creative Distractions	Mary O'Conner	
18132.00	F & D Training	Mona Evans-Smith	monaevanssmith@mailinator.com
18130.00	Granger Services	Parind Vora	parindvora@mailinator.com
200.00	Hardwick & Connolly	George W. Smith, LLB	georgewsmith@mailinator.com
18128.00	Pivotal Industries	Sasha Lozar	sashalozar@mailinator.com
18051.00	Q Consulting	Richard Aarons	richardaarons@mailinator.com
235.00	Trail's End Sales	Sonya Seif	sonyaself@mailinator.com
18129.00	Versaton Germany	Jakub Novak	jakubnovak@mailinator.com
18127.00	Versaton PR Office	Brooke Saavedra	brookesaavedra@mailinator.com
18131.00	Versaton Scotland	Carley Hargrove	carleyhargrove@mailinator.com
Count 17.00	Count 17.00	Count 17.00	Count 17.00

Applicant

ID	Company	FullName	Email
23022.00	Versaton Canada	Mrs. Brigitte Monet	bmonet@mailinator.com

Live Chart

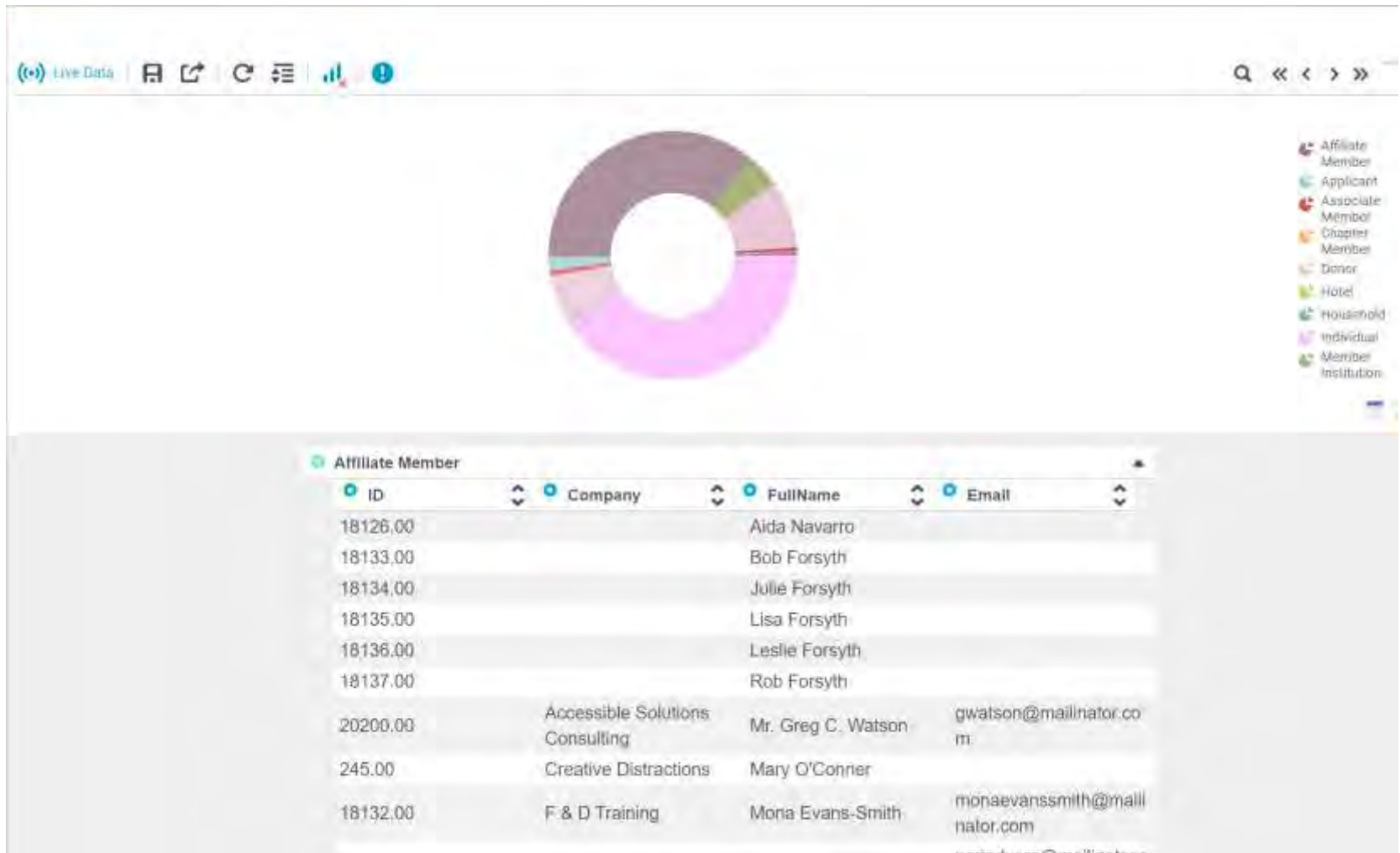

Manage content

Status: (Working) Last updated on 2/23/2022 10:39:49 AM

Definition Properties Current tags Redirect rules Access settings

-Title Use dynamic page title

-Publish file name

Layout

Publish location
Click appropriate button to generate a full URL or free link to copy elsewhere.

Create navigation on publish

[Add content](#) | [Edit zone properties](#)

To add content, click the "add content" link above.

Add Chart to RiSE

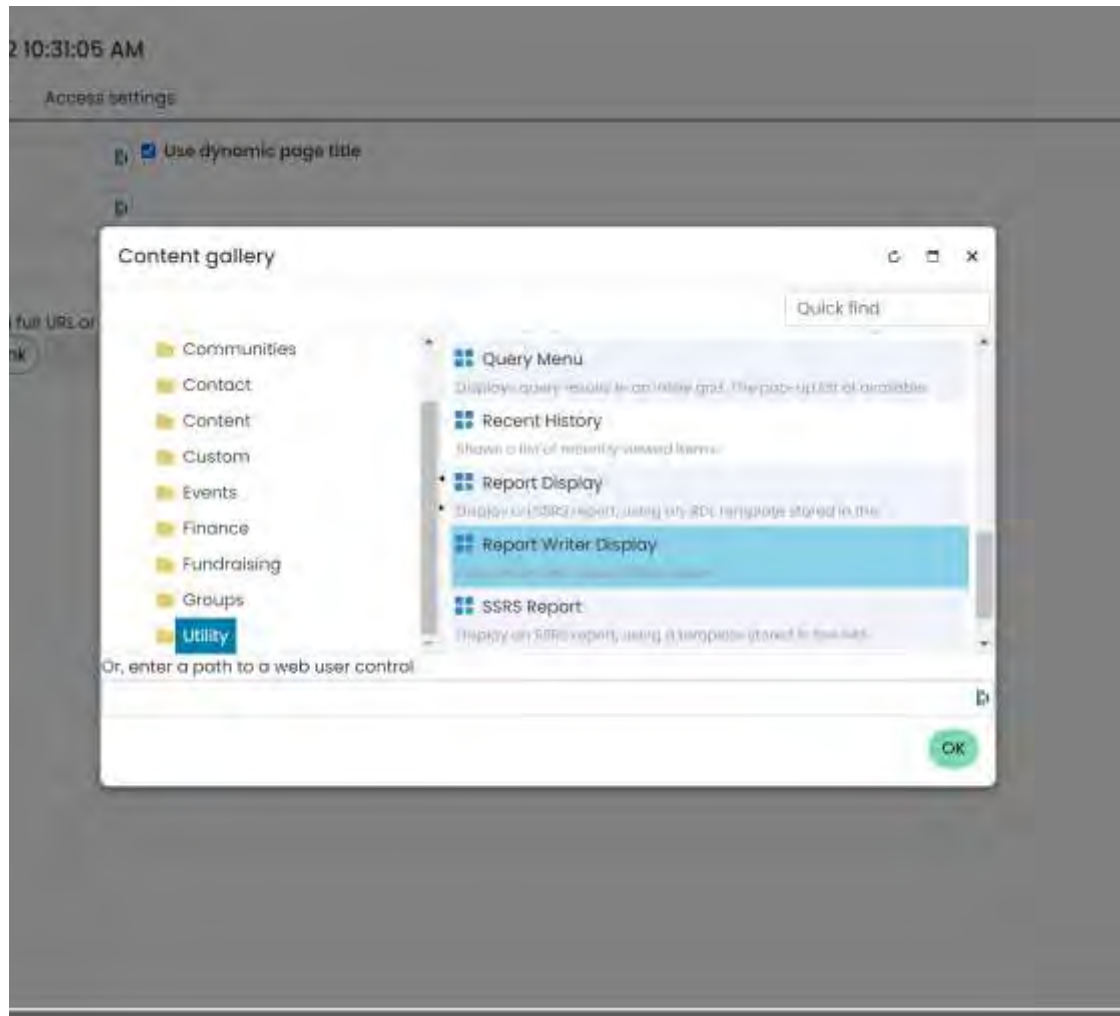

Add Chart to RiSE

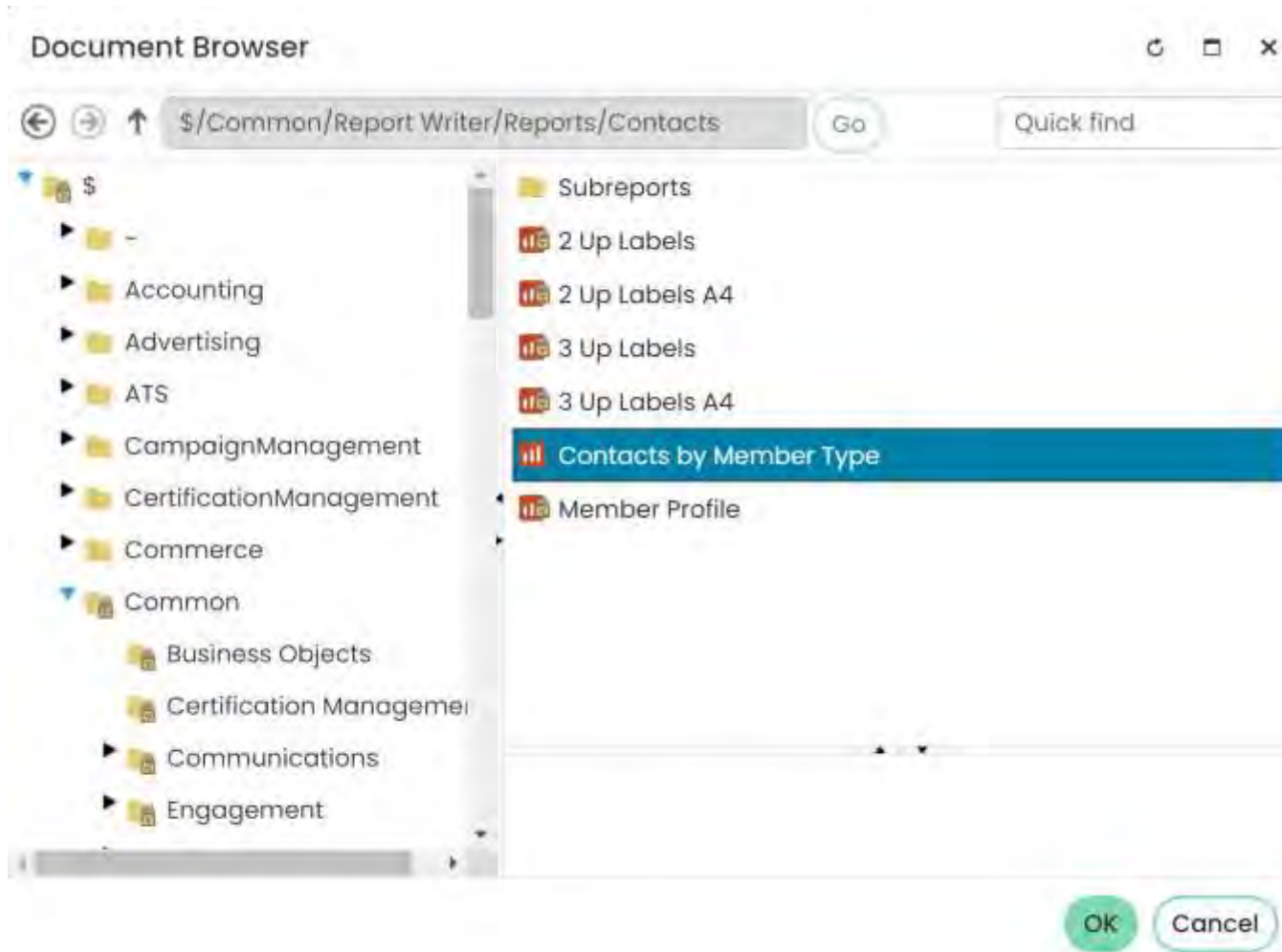

Add Chart to RiSE

Configure iPart – Report Writer Display

Name

Title Heading level

Do not render in design mode

iPart CSS class

Display a border around this content

Display content within a collapsible panel

Show the content as collapsed

Display on screen sizes (for responsive themes only):

Report document path [select](#)

Allow user to export results

Include PDF

Include Excel

Include CSV

Published Chart

About Membership Events Shop Give Now Communities Certification Manage

English

Mr. Brion F. Murphy

Contacts by Member Type

1 / 51

- Affiliate Member
- Applicant
- Associate Member
- Chapter Member
- Donor
- Hotel
- Household
- Individual

Page Redirects

- Show different pages to different audiences
- More user-friendly than a 'No Access' message

Page Redirects

Manage content

Status: (Published)

Definition Properties Current tags **Redirect rules** Access settings

Conditions for redirect ⓘ

Target URL or short URL

- Never
- Always
- User is authenticated
- User is not authenticated
- Define rules

Manage content

Status: (Published)

Definition Properties Current tags **Redirect rules**

Conditions for redirect Define rules

Redirect rules

Type Party

Conditions

Logged-in user

+ Add condition

+ Add condition set

Redirect to Shortcut

+ Add rule

Is member of group

Is authenticated

Is unauthenticated

Is staff

Is system administrator

Is member

Is non-member

Is member of group

Is not selected contact

Has read access

Has update access

Has role

Sources

BamaDemo

BOMASF

CsContact

CsName_Staff

CsNameFin

CultivatingFor

EducationInProgress

FundraisingProfileDonorData

Status: (Published)

- Definition
- Properties
- Current tags
- Redirect rules**
- Access settings

Conditions for redirect

Redirect rules

Type

Conditions

Or ✕

+ Add condition

+ Add condition set

Redirect to Shortcut URL or Content Do not redirect

Conditions

+ Add condition

+ Add condition set

Redirect to Shortcut URL or Content Do not redirect

+ Add rule

Member Credits

Member Credits

Keyword search

Alex Morgan, MBA

Pay Central settings

1 Pay Central service 2 Gateways 3 Payment methods 4 **Payment method sets** 5 Automatic payments

[Add new payment method set](#)

Name	Description	Is Default
Staff	Standard payment methods for staff users	False
Gift Entry	A payment method set used exclusively by the Enter Gifts iPart.	False
Public	Standard payment methods for non-staff users	True

[Documentation](#) | [Support](#) | [Marketplace](#) | [iMIS Demonstration](#)

English

Member Credit Settings

Payment method set 🔄 🗄️ ➔

• Method set:

• Description:

Specific context:

Payment methods ✍️ Edit selected ➕ Add new ✖ Delete selected

Display Name	Payment Method	Default	Position
Pay Later	BillMe	No	⬆️ ⬆️
Open Credit	OPENCREDIT	No	⬆️ ⬆️
PayPal	PAYPAL	No	⬆️ ⬆️
Credit Card	VISA	No	⬆️ ⬆️
Checking	CASH	No	⬆️ ⬆️

Member Credits

Shipping details

Ship to: Alex Morgan, MBA
1221 Ocean Ave
Santa Monica, CA 90401
UNITED STATES
[Choose another address](#)

Shipping method:

Cart charges

Item total	1999
Shipping	100
Handling	200
Tax	125
TRANSACTION GRAND TOTAL	24,24

Promotional code:

Available credit: 448.49

Payment details

or

Other payment options

Pay Now Pay Later

Staff Credit Assignment

Item total	-10.00
Shipping	0.00
Handling	0.00
Item grand total	-10.00
Invoice total	1,312.00
Credits (available after checkout)	10.00
Transaction grand total	1,312.00

Promotional code [Apply](#)

Available credit 448.49 [Apply](#) [Apply other credit](#)

Payment details

• Bill to

Staff Credit Assignment

Find G

Bill to name contains

Organization contains

Invoice date between and

Invoice number

Find

[Edit source query](#)

<input type="checkbox"/>	Date	Invoice	Bill To ID	Bill To Name	Organization	Balance
<input type="checkbox"/>	5/7/2021	54	23095	Alex Morgan, MBA	Versaton US	-23.49
<input type="checkbox"/>	5/7/2021	60	18197	Mr. Thomas Ordway	Hardin Consultants	-9.99
<input type="checkbox"/>	5/7/2021	62	18244	Mr. George Y. Stear	Gassett & Johnson	-2.26
<input type="checkbox"/>	5/7/2021	64	18056	Ms. Susan Bee	IMIS International	-60.89
<input type="checkbox"/>	4/6/2020	R373	23095	Alex Morgan, MBA	Versaton US	-425.00
<input type="checkbox"/>	8/4/2009	R142	202	James Luckey		-175.00
<input type="checkbox"/>	8/23/2008	11	109	Mr. John G. Tree, Sr.	Office Supplies, Inc.	-38.44
<input type="checkbox"/>	10/28/2007	R34	137	Ms. Ruth K. Danforth	Academy of Professors	-50.00

IQA Filters

- Compare values from 2 different sources

IQA Filters

Intelligent Query Architect

First Year Renewals

Advanced mode ▾

Save As

Save

Close

Define Run Report Group Security

Summary Sources Filters Display Sorting

Source	Alias	Type	
NetContactData	Member	Business Object	✕ ▲ ▼
CsSubscriptions	Subscription	Business Object	✕ ▲ ▼

Relations

Description		
Custom (When Member.Id = Subscription.Id)	Equals ▾	✕
<input type="text"/>		+

Add source All sources

Common

- Contacts ⓘ
- Donors ⓘ
- Event registrations ⓘ
- Events ⓘ
- Gifts ⓘ
- Orders ⓘ
- Products ⓘ
- Products (Commerce) ⓘ

Certification ▾

IQA Filters

Intelligent Query Architect

First Year Renewals

Advanced mode Save As Save Close

Define Run Report Group Security

Summary Sources **Filters** Display Sorting

Where	Property	Function	Comparison	Multiple	Value	Prompt
Subscription.Payment Date		None	Greater Equal		Property Member.Join Date	No

Add Filter Refresh

Query options

- Require user to provide at least one valid value
- Limit the number of results returned

Allow query to run for (maximum) 30 seconds

Expression Builder

Expression Builder

Expression Builder

Business Object Designer

ATSAAddByPeriod Publish

Definition **Properties** Database

Add Custom Property

	Property Name	Function	Data Type	Length	Scale	Key	Required
<input type="checkbox"/>	DateAdded	None	DBTimeStamp			<input type="checkbox"/>	<input type="checkbox"/>
<input type="checkbox"/>	ID	None	VarChar	10		<input checked="" type="checkbox"/>	<input checked="" type="checkbox"/>
<input type="checkbox"/>	FirstPeriodScore	None	Integer			<input type="checkbox"/>	<input checked="" type="checkbox"/>
<input type="checkbox"/>	SecondPeriodScore	None	Integer			<input type="checkbox"/>	<input checked="" type="checkbox"/>

Definition Display Values **Expression builder**

Stored in database? Yes No

Database table

Database column

Allows NULL?

References object

Identity column? Start Value Increment

Calculated value Yes

Save Save As Close

ATSAddByPeriod

Definition **Properties** Database

IF

Property vBoEngagementScoreMonthlyData.ScoreMonthDate DBTimeStamp No function

Greater Equal

Property vBoATSDateAdded.FirstBegin DBTimeStamp No function

+ Add condition

And ❌

Property vBoEngagementScoreMonthlyData.ScoreMonthDate DBTimeStamp No function

Less Equal

Property vBoATSDateAdded.FirstEnd DBTimeStamp No function

+ Add condition

+ Add condition

THEN

Property vBoEngagementScoreMonthlyData.Score Numeric No function

+ Add else if

ELSE

Constant Integer 0 No function

Expression Builder

Business Object Designer

ATSAddByPeriod

Definition **Properties** Database

IF

Property	vBoEngagementSo
Greater Equal	
Equal	vBoATSDateAdded.
Not Equal	
Contains	
Not Contains	
Starts With	vBoEngagementSo
Ends With	vBoEngagementSo
Less	
Less Equal	vBoATSDateAdded.
Greater	
Greater Equal	
Within Days	
Within Months	
Within Years	EngagementScore
Empty	
Not Empty	
In	eger * 0
Between	

Expression Builder

- ata.ScoreMonthDate (DBTimeStamp) - No function (selected)
- (empty) (DBTimeStamp) - No function
- ata.ScoreMonthDate (DBTimeStamp) - No function
- (empty) (DBTimeStamp) - No function
- i.Score (Numeric) - No function
- (empty) (empty) - No function

The dropdown menu for the first field is open, showing the following options:

- No function
- No function
- Date and time
- Date only
- Time only
- Day only
- Month only
- Year only

Expression Builder

Business Object Designer

ATSAddByPeriod

Definition **Properties** Database

IF

Property vBoEngagementScoreMonthlyData.ScoreMonthDate DBTimeStamp No function

Greater Equal

Property vBoATSDateAdded.FirstBegin DBTimeStamp No function

+ Add condition

And

Property vBoEngagementScoreMonthlyData.ScoreMonthDate DBTimeStamp No function

Less Equal

Property vBoATSDateAdded.FirstEnd DBTimeStamp No function

+ Add condition

+ Add condition

THEN

Property vBoEngagementScoreMonthlyData.Score Numeric No function

+ Add else if

ELSE

Constant Integer 0 No function

- No function
- No function
- Round
- Floor
- Ceiling
- Absolute value
- Date and time

Questions & Answers

Presenter:

Brent Sitton

Director of Product Development

Association Technology Solutions, LLC

Email: bsitton@atsol.org

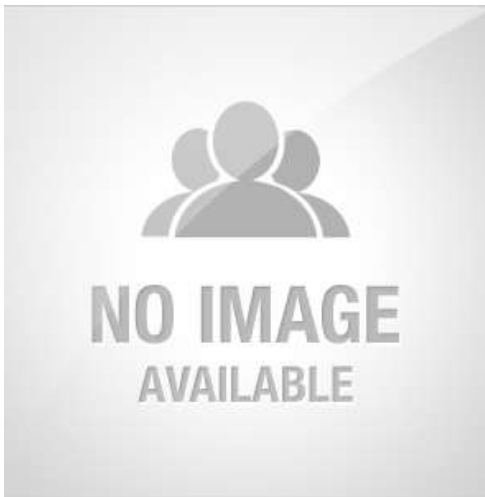

Moderator:

Richard Banks

Sales Manager

Association Technology Solutions, LLC

Email: rbanks@atsol.org

More from ATS

Looking for more from the experts at ATS?

Upcoming Webinars

atsol.org/Webinars

schedule of upcoming webinars

Past Webinars

atsol.org/PastWebinars

*video recordings and
downloadable presentation slides*

ATS Learning Center

atsol.org/ATSLearningCenter

Other Questions

Email: info@atsol.org

Online: atsol.org

Phone: (720) 945-7252

